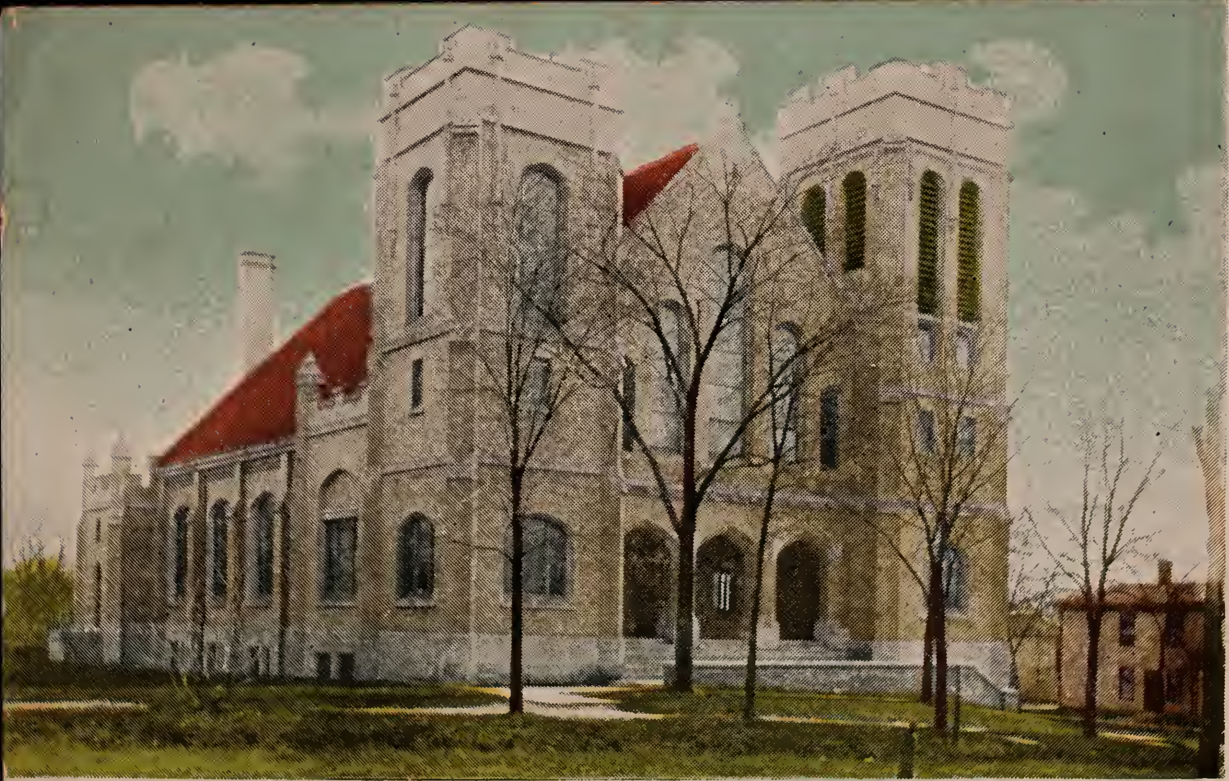

Presbyterian Church, Beloit, Wis.

Post Card

U.S. POSTAGE
1 CENT 1

BEL…
SEP
11 A…
19…
WIS.

THIS SPACE MAY BE USED FOR CORRESPONDENCE

9/4/19
Dear Mrs. Badley
If we have good
luck we will be
in Oregon soon, we
start for home
next Sat. Hope you
are all well. We
have had a fine
time. With love
Mrs Nye

FOR ADDRESS ONLY

Mrs. Wm Badley
Newberg
Oregon
R. No 1